CASCADES PRESERVE

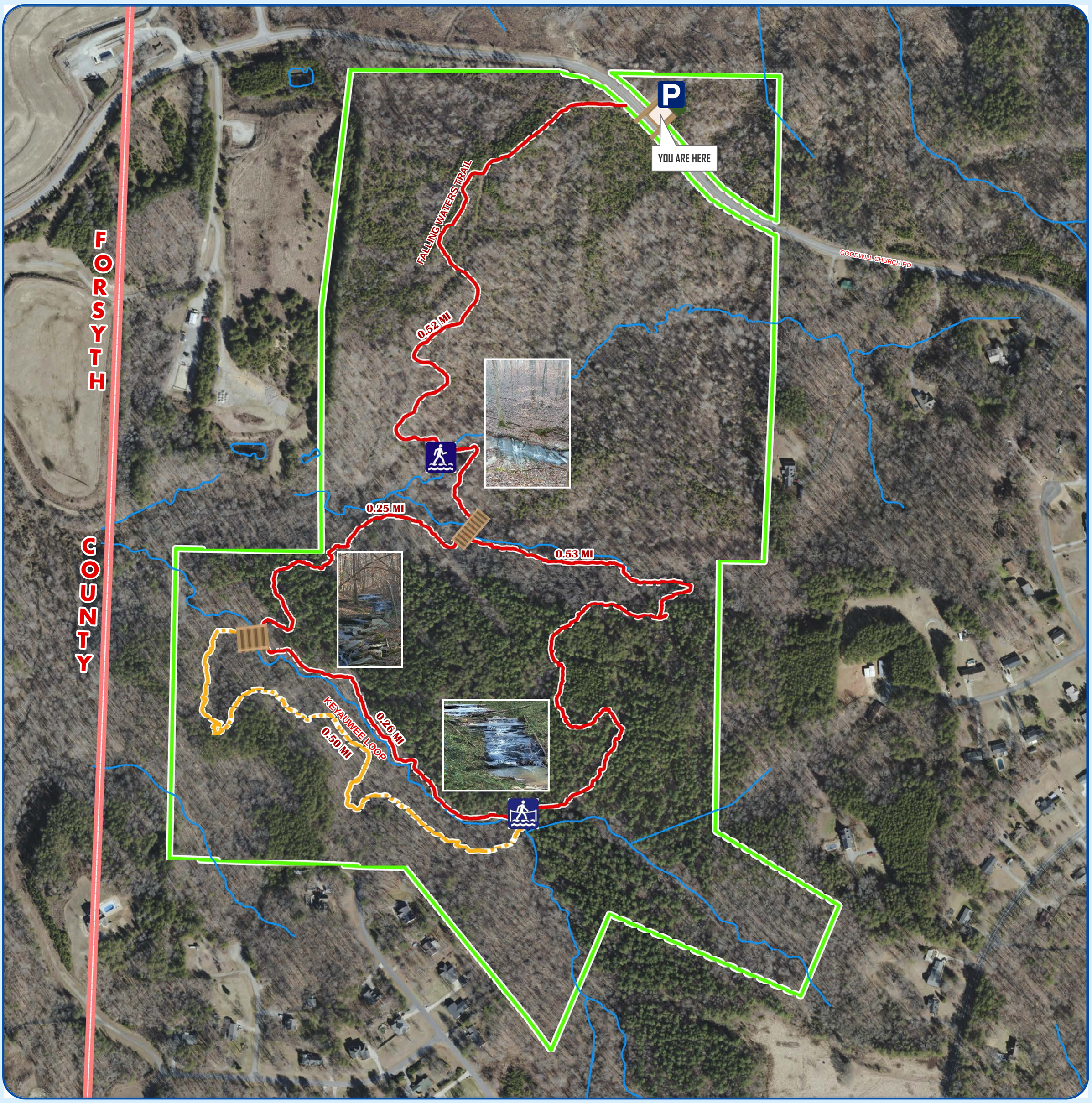

7359 GOODWILL CHURCH RD

LATITUDE: 36 11 41.5 N **LONGITUDE:** 80 01 50.8 W

(Level of Difficulty: MODERATE)

0 0.05 0.1 0.2 0.3 Miles

1 inch = 0.04 miles

N

Legend

- PRESERVE BOUNDARY
- FALLING WATERS TRAIL - 1.53 mi
- KEYAUWEE LOOP - 0.5 mi
- BRIDGE
- ROCK CROSSING
- KIOSK
- PARKING
- ROPE CROSSING

CONTACT INFORMATION:

In the event of an **EMERGENCY** : Call 911

For more information about this Park or any of the other Guilford County Park: Call (336) 641 - 4751 or go to http://www.myguilford.com/parks/

RULES AND REGULATIONS

PROHIBITED

- Unleashed pets
- Use of motorized vehicles such as ATVs
- Bicycling off established trails
- Consumption or possession of alcohol or illegal drugs
- Hunting or trapping
- Fishing
- Boating
- Camping
- Fires